

PRELIMINARY CERTIFIED SURVEY MAP

PART OF SECTION 15, T.4N., R. 12E. OF THE 4TH P.M., FULTON TOWNSHIP, ROCK COUNTY, WISCONSIN.

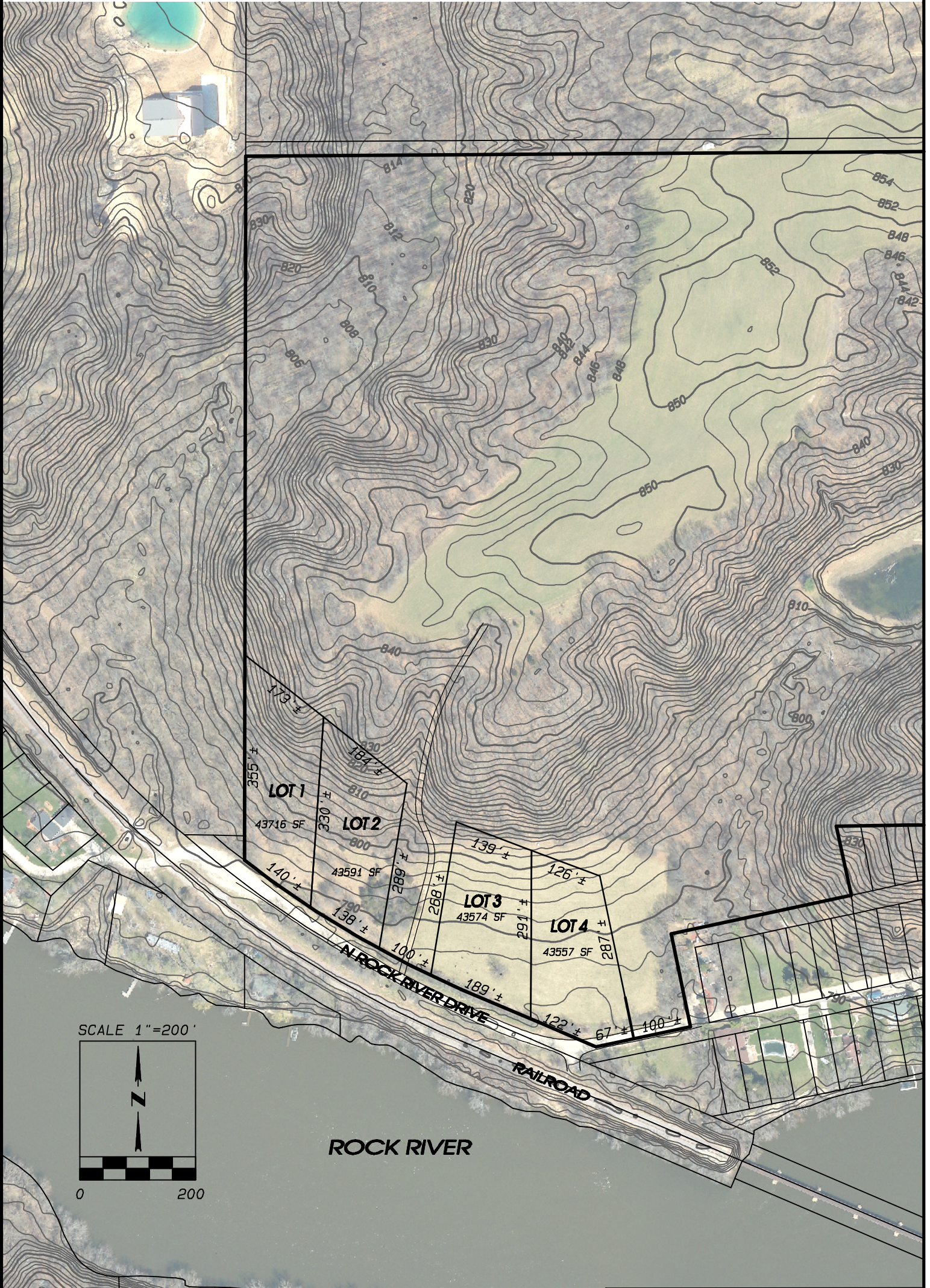

SCALE 1" = 200'

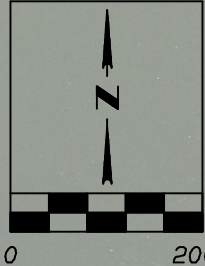

ROCK RIVER

NOTE: THIS MAP IS SUBJECT TO ANY AND ALL EASEMENTS AND AGREEMENTS, RECORDED AND UNRECORDED.

THE BASIS OF BEARINGS IS ASSUMED.

Project No. 120 - 522 For: Schuette



- LAND SURVEYING
- LAND PLANNING
- CIVIL ENGINEERING

109 W. Milwaukee St.
Janesville, WI 53548
www.combssurvey.com

tel: 608 752-0575
fax: 608 752-0534